

## Entry barcode ticket dispenser car parking access control system



COMA offers a reliable range of automatic access control systems tailored to car park application. The integrated solutions include ticket systems, card system, Automatic Number Plate Recognition (ANPR) or bluetooth card parking system. A well designed car parking system can be a successful revenue generator.

Entry barcode ticket dispenser car parking access control system, is applied to parking lot with a lot of visitors. The cost of barcode ticket is reasonable, and can dispense up to 2,500pcs of bar code ticket for one refill.

The visitor presses the button to get a bar code ticket, then before leaving, visitor passes the bar code ticket to the toll collector for scanning. After scanning, the parking fee is shown on the computer. After payment, the visitor is allowed to leave.

### Parameter

Working temperature	-30°C - +75°C
Power consumed	100W
Power voltage	110V/220V AC 50/60HZ
Bar code ticket dispenser capacity	2,500 pieces
Communication	RS485, RS232, Lan
Material	A3 steel T=2.0mm
Surface	Imported baking finish
IP	IP54

### Working process

#### Entrance

1. LED display gives word welcome
- 2.Voice prompt reminds driver to take a ticket,
- 3.Driver presses the button to get a bar code ticket in the entrance ticket machine.
- 4.After the driver takes the ticket, the barrier gate will open automatically, then the driver can drive his car into the parking lot.
- 5.When the vehicle detector cannot detect a car's coming, the control cabinet and barrier will never start working, in this case, even a man press the green button, the entrance ticket machine will never dispense a ticket.

#### Exit

- 1.LED display gives word to driver
- 2.The ticket should be passed to toll collector if there is charge at the exit.
- 3.After payment, the barrier gate will open automatically, then the driver can drive his car out of the parking lot.

### Picture illustrating the process 1) Exit payment method 2)Center payment method

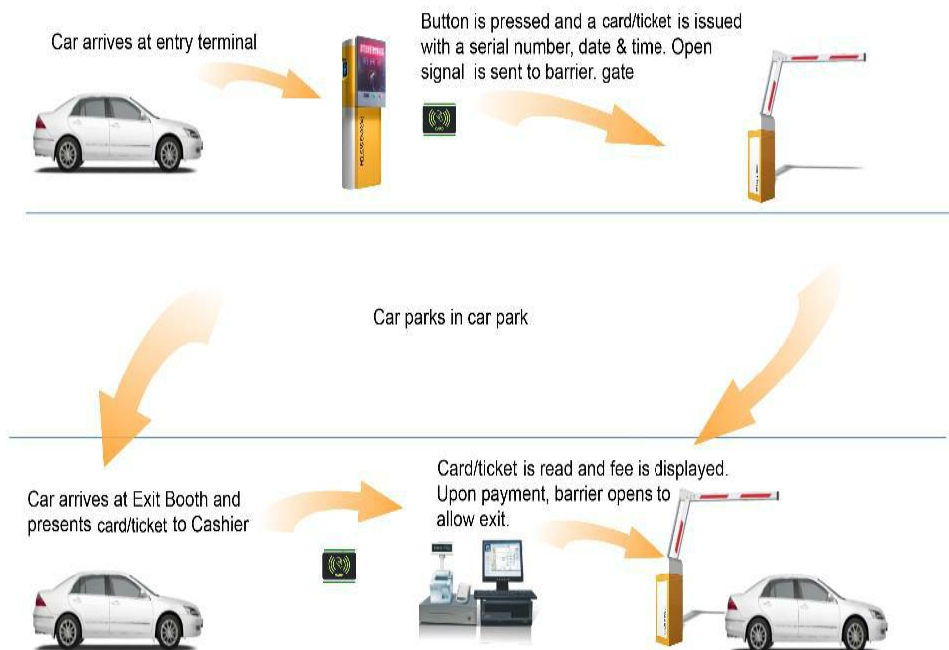

### PAY AT EXIT PARKING SYSTEM

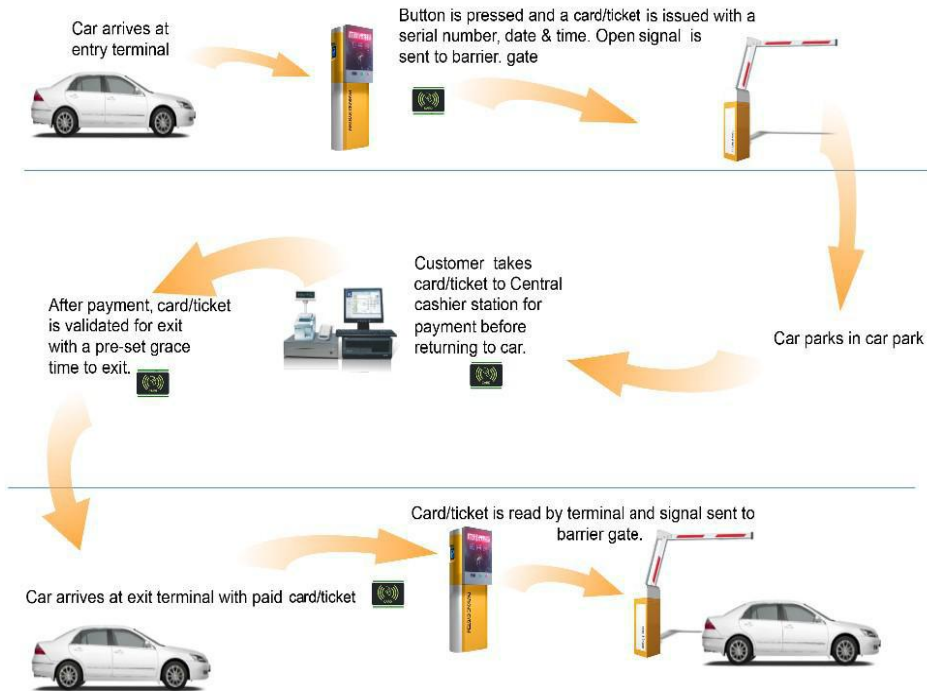

**CENTRAL PAYMENT POINT**

**The toll station software and backend software**

**Toll station software**

For the toll station software 1) the toll staffs log in, operate and charge the parking fee .2) the toll staffs can set equipment which needs management. 3) the toll staff can check the current paid up amount records.

codeIndex	Fee	FreeFee	FeeCount	cardcom	startTime	EndTime	RealUser	WorkArea	shift
16942116	51.00	5.00	2	test	2016/01/...		test	PC-20150...	

calling address[192.168.16.106]  
 Terminal is On line [192.168.16.106]  
 calling address[192.168.16.80]  
 Terminal is On line [192.168.16.80]  
 calling address[192.168.16.96]  
 Terminal is On line [192.168.16.96]

status: User    text    log-in time    Date:2016/3/9 10:26:16

Backend software

The manager can log in and issue card,operator management,Query of the access record,download data, charging standard setting ,system configuration, etc.

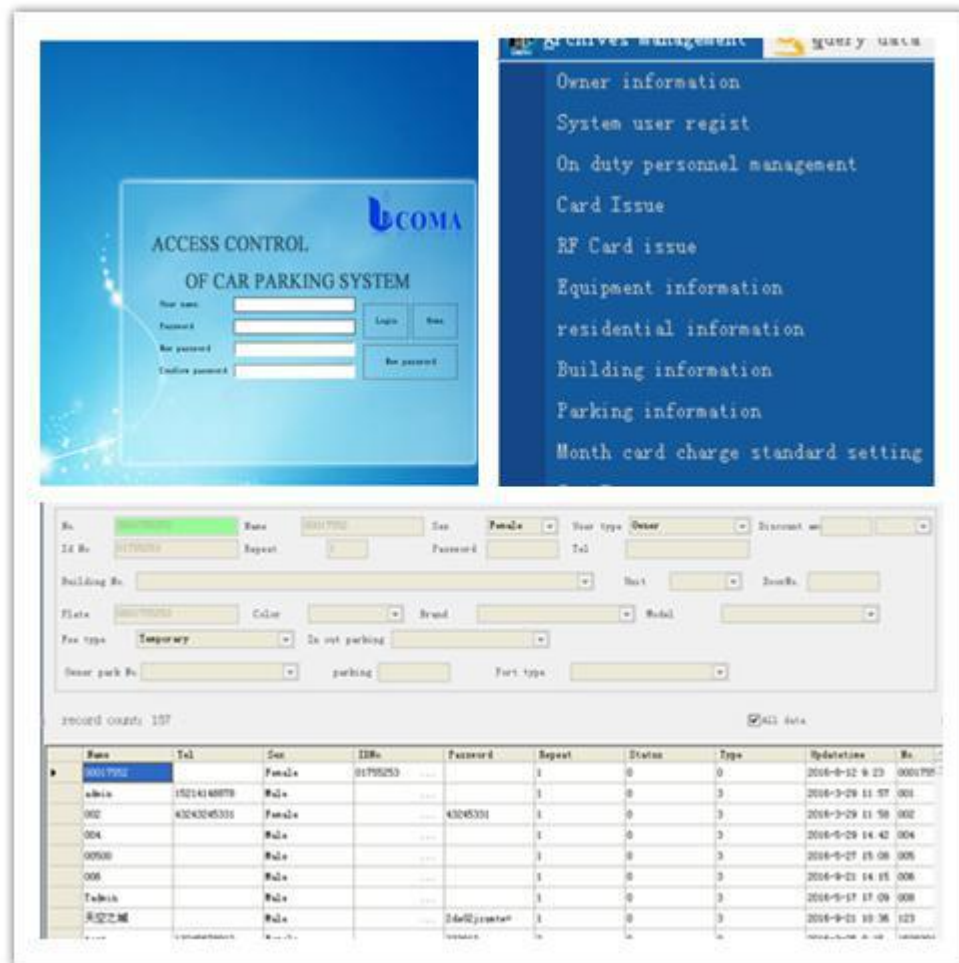

**COMA GROUP(HONGKONG)CO.,LIMITED**

**GuangZhou COMA Electronics CO., LTD**

**Innovative Parking Equipment + Parking Integrated**

**Solutions for On-Street & Public Parking Lot**

**Add:**7th Floor,Lanbaoxing Building,No.333

Nansha Avenue,Nansha District, Guangzhou ,China

**Mobile/whatsapp:** 0086 1392 5025 788 **Wechat/Skype:**1392 5025 788

**QQ:** 12901 92481 **Tel :** 0086 20 6667 4689 **Fax:** 0086 20 6667 4688