

Working process

Entrance

- 1.LED display gives word welcome and remind driver to enter
- 2.Voice prompt reminds driver to take a ticket,
- 3.Driver presses the button to get a bar code ticket in the entrance machine.
- 4.After the driver takes the ticket, the barrier gate will automatically open, then the driver can drive his car into the parking lot.
- 5.When the vehicle detector cannot detect a car's coming, the control cabinet and barrier will never start working, in this case, even a man press the green button, the entrance cabinet will never dispense a ticket.

Exit

- 1.LED display gives word bye bye and reminds driver to leave
- 2.The ticket should be passed to toll collector if there is charge at the exit.
- 3.After payment, the barrier gate will automatically open, then the driver can drive his car out of the parking lot.
- 4.When the vehicle detector cannot detect a car's coming, the control cabinet will never start working, the barrier will never open.

Picture illustrating the process 1) exit payment method 2)center payment method

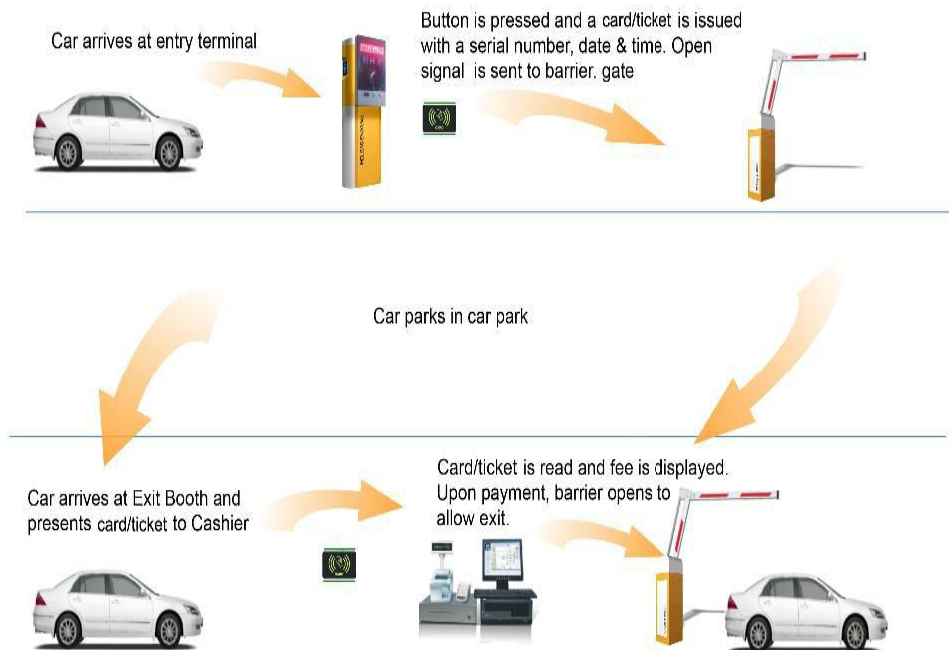

PAY AT EXIT PARKING SYSTEM

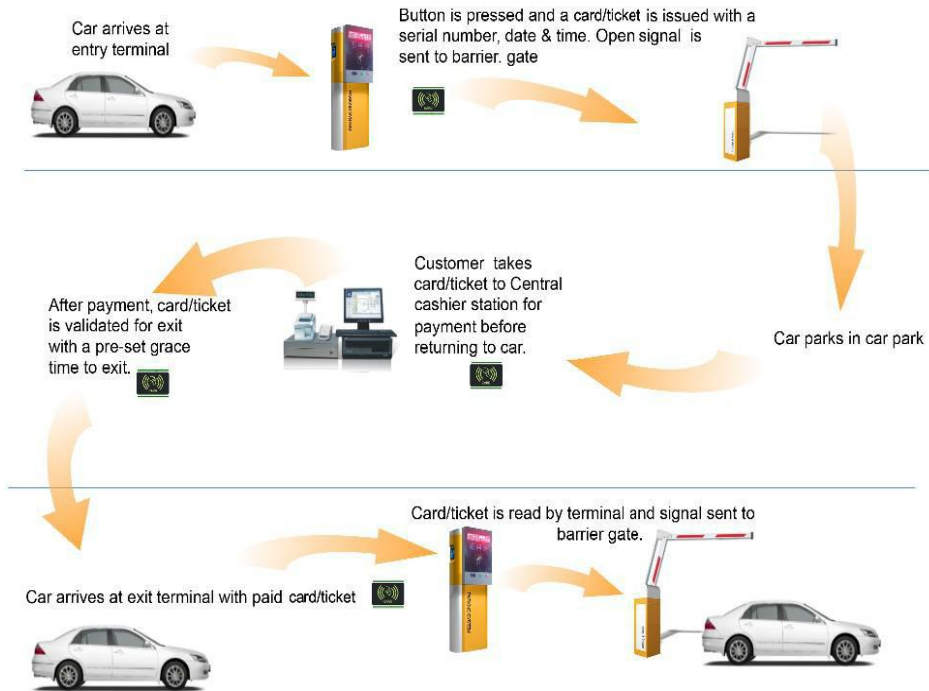

CENTRAL PAYMENT POINT

The toll station software and background software

Toll station software

For the toll station software 1) the toll staffs log in, operate and charge the parking fee .2) the toll staffs can set equipments which needs management. 3) the toll staff can check the current paid up amount records.



Background software

The manager can log in and make card issue,operator management,Query of the access record,charging standard setting ,system configuration, etc.

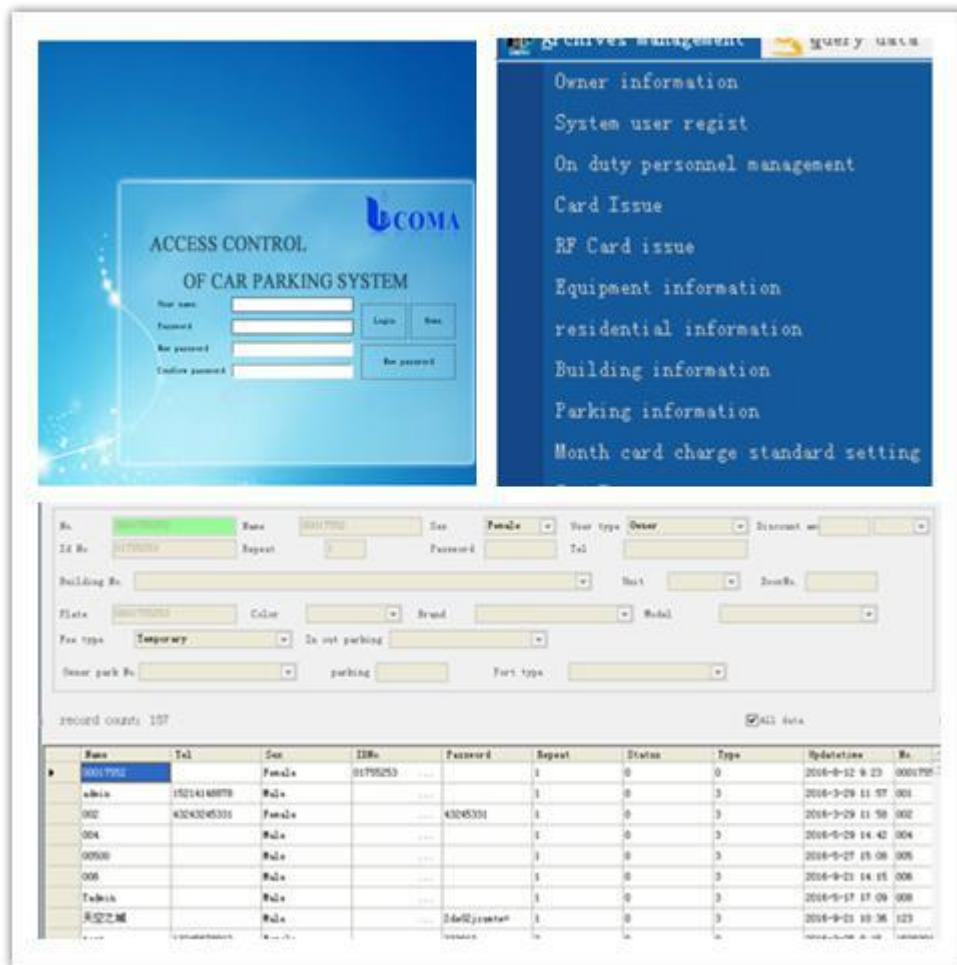

record count: 137 All data

Id No.	Name	Sex	IDNo.	Password	Report	Status	Type	Hydation	No.
0017002	admin	Female	01795253		1	0	0	2016-8-12 9:23	00017002
002	15214188878	Male			1	0	3	2016-9-29 11:37	001
003	43243245331	Female		43245331	1	0	3	2016-9-29 11:56	002
004		Male			1	0	3	2016-9-29 14:42	004
00500		Male			1	0	3	2016-9-27 15:06	005
006		Male			1	0	3	2016-9-21 14:15	006
Tedrick		Male			1	0	3	2016-9-17 17:09	008
吴空之		Male		2442222222	1	0	3	2016-9-21 10:36	123

Excellent team of engineer who provide R&D and after sales technical support

